

Arete

Sample: 12-03-2021-15467

Sample Received: 12/03/2021;

Report Created: 12/14/2021; Expires: 12/07/2022

Banana Mac Live Resin
Concentrate & Extracts , Rosin

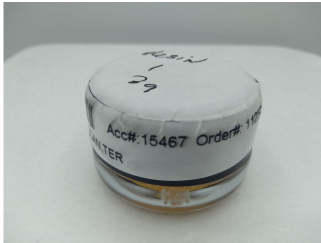

3.437%

Total THC

0.175%

Δ-9 THC

90.280 %

Total Cannabinoids

71.463 %

Total CBD

Cannabinoids

Complete

(Testing Method: HPLC, CON-P-3000.07)

Analyst: Natalie Siracusa; Date Tested: 12/03/2021

Analyte	LOD	LOQ	Mass	Mass
	%	%	%	mg/g
Δ-8-Tetrahydrocannabinol (Δ-8 THC)	0.1053	0.1579	ND	ND
Δ-9-Tetrahydrocannabinol (Δ-9 THC)	0.1053	0.1579	0.175	1.747
Δ-9-Tetrahydrocannabinolic Acid (THCA-A)	0.1053	0.1579	3.720	37.200
Δ-9-Tetrahydrocannabinol Acetate (Δ-9-THCO)	0.1053	0.1579	ND	ND
Δ-9-Tetrahydrocannabiphorol (Δ-9-THCP)	0.1053	0.1579	ND	ND
Δ-9-Tetrahydrocannabivarin (Δ-9-THCV)	0.1053	0.1579	ND	ND
Δ-9-Tetrahydrocannabivarinic Acid (Δ-9-THCVA)	0.1053	0.1579	ND	ND
R-Δ-10-Tetrahydrocannabinol (R-Δ-10-THC)	0.1053	0.1579	ND	ND
S-Δ-10-Tetrahydrocannabinol (S-Δ-10-THC)	0.1053	0.1579	ND	ND
Cannabidivarin (CBDV)	0.1053	0.1579	ND	ND
Cannabidivarinic Acid (CBDVA)	0.1053	0.1579	0.354	3.537
Cannabidiol (CBD)	0.1053	0.1579	1.619	16.189
Cannabidiolic Acid (CBDA)	0.1053	0.1579	79.640	796.400
Cannabigerol (CBG)	0.0947	0.1579	<LOQ	<LOQ
Cannabigerolic Acid (CBGA)	0.1053	0.1579	1.512	15.116
Cannabinol (CBN)	0.1053	0.1579	ND	ND
Cannabinolic Acid (CBNA)	0.1053	0.1579	ND	ND
Cannabichromene (CBC)	0.1053	0.1579	<LOQ	<LOQ
Cannabichromenic Acid (CBCA)	0.1053	0.1579	3.261	32.611
Total			90.280	902.800

Total THC = THCa * 0.877 + Δ9-THC; Total CBD = CBDA * 0.877 + CBD; LOQ = Limit of Quantitation; ND = Not Detected.

Total THC Measurement of Uncertainty: ± 0.030%

Total CBD Measurement of Uncertainty: ± 1.000%

Amended report issued to reflect change in sample identification



New Bloom Labs
16121 Heritage Park Drive, A500
Chattanooga, TN 37416
(844) 837-8223
TN DEA#: RN0563975
AT-2868: ISO/IEC 17025:2017

Natalie Siracusa
Natalie Siracusa
Laboratory Director

New Bloom Labs
10606 Shady Trail, 105
Dallas, TX 75520
(844) 837-8223
TX DEA#: RN0594653
AT-2868: ISO/IEC 17025:2017

Powered by
reLIMS
info@relims.com

Arete

Sample: 12-03-2021-15467

Sample Received: 12/03/2021;

Report Created: 12/14/2021; Expires: 12/07/2022

Banana Mac Live Resin
Concentrate & Extracts , Rosin



Terpenes

(Testing Method: HS-GC/MS, CON-P-4000.03)

Analyst: Natalie Siracusa; Date Tested: 12/03/2021

Analyte	LOD	LOQ	Mass	Mass	
	PPM	PPM	PPM	mg/g	
α-Bisabolol	0.750	3.000	12294.362	12.294	
α-Humulene	0.750	3.000	5292.872	5.293	
α-Pinene	0.750	3.000	<LOQ	<LOQ	
α-Terpinene	0.750	3.000	<LOQ	<LOQ	
1,8-Cineole	0.750	3.000	ND	ND	
β-Caryophyllene	0.750	3.000	18405.638	18.406	
β-Myrcene	0.750	3.000	19512.872	19.513	
Borneol	0.750	3.000	<LOQ	<LOQ	
Camphene	0.750	3.000	ND	ND	
Carene	0.750	3.000	ND	ND	
Caryophyllene Oxide	0.750	3.000	ND	ND	
Citral	0.750	3.000	ND	ND	
Dihydrocarveol	0.750	3.000	ND	ND	
Fenchone	0.750	3.000	ND	ND	
γ-Terpinene	0.750	3.000	<LOQ	<LOQ	
Limonene	0.750	3.000	6315.638	6.316	
Linalool	0.750	3.000	<LOQ	<LOQ	
Menthol	0.750	3.000	ND	ND	
Nerolidol	0.750	3.000	ND	ND	
Ocimene	0.750	3.000	ND	ND	
Pulegone	0.750	3.000	ND	ND	
Terpinolene	0.750	3.000	34715.213	34.715	
Total			96544.643	96.545	9.654 %

Primary Aromas

Herbal



Clove



Cinnamon



Floral



Lime



Total terpenes value is qualitative and includes concentrations outside the assay quantitative analytical range. Amended report issued to reflect change in sample identification



New Bloom Labs
16121 Heritage Park Drive, A500
Chattanooga, TN 37416
(844) 837-8223
TN DEA#: RN0563975
AT-2868: ISO/IEC 17025:2017

Natalie Siracusa
Laboratory Director

New Bloom Labs
10606 Shady Trail, 105
Dallas, TX 75520
(844) 837-8223
TX DEA#: RN0594653
AT-2868: ISO/IEC 17025:2017

Powered by
reLIMS
info@relims.com