

Arete

Sample: 02-08-2023-30022

Sample Received: 02/08/2023;

Report Created: 02/10/2023; Expires: 02/09/2024

RKD Cookies Live Resin Diamond Sauce 2:1  
Concentrate & Extracts

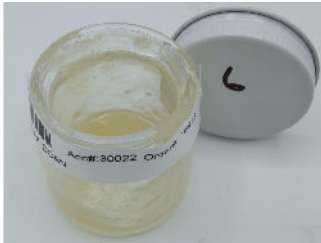

**22.269%**

Total THC

**0.244%**

Δ-9 THC

**80.442 %**

Total Cannabinoids

**45.432 %**

Total CBD

## Cannabinoids

(Testing Method: HPLC, CON-P-3000)

Date Tested: 02/08/2023

Complete

Analyte	LOD	LOQ	Mass	Mass	
	%	%	%	mg/g	
Δ-8-Tetrahydrocannabinol (Δ-8 THC)	0.1042	0.1562	ND	ND	
Δ-9-Tetrahydrocannabinol (Δ-9 THC)	0.1042	0.1562	0.244	2.438	
Δ-9-Tetrahydrocannabinolic Acid (THCA-A)	0.1042	0.1562	25.115	251.146	
Δ-9-Tetrahydrocannabinophorol (Δ-9-THCP)	0.1042	0.1562	ND	ND	
Δ-9-Tetrahydrocannabivarin (Δ-9-THCV)	0.1042	0.1562	ND	ND	
Δ-9-Tetrahydrocannabivarinic Acid (Δ-9-THCVA)	0.1042	0.1562	<LOQ	<LOQ	
R-Δ-10-Tetrahydrocannabinol (R-Δ-10-THC)	0.1042	0.1562	ND	ND	
S-Δ-10-Tetrahydrocannabinol (S-Δ-10-THC)	0.1042	0.1562	ND	ND	
9R-Hexahydrocannabinol (9R-HHC)	0.1042	0.1562	ND	ND	
9S-Hexahydrocannabinol (9S-HHC)	0.1042	0.1562	ND	ND	
Tetrahydrocannabinol Acetate (THCO)	0.1042	0.1562	ND	ND	
Cannabidivarin (CBDV)	0.1042	0.1562	ND	ND	
Cannabidivarinic Acid (CBDVA)	0.1042	0.1562	0.292	2.917	
Cannabidiol (CBD)	0.1042	0.1562	0.694	6.938	
Cannabidiolic Acid (CBDA)	0.1042	0.1562	51.013	510.125	
Cannabigerol (CBG)	0.0542	0.1562	<LOQ	<LOQ	
Cannabigerolic Acid (CBGA)	0.1042	0.1562	0.877	8.771	
Cannabinol (CBN)	0.1042	0.1562	ND	ND	
Cannabinolic Acid (CBNA)	0.0542	0.1562	<LOQ	<LOQ	
Cannabichromene (CBC)	0.1042	0.1562	ND	ND	
Cannabichromenic Acid (CBCA)	0.1042	0.1562	2.208	22.083	
<b>Total</b>			<b>80.442</b>	<b>804.418</b>	

Total THC = THCa \* 0.877 + Δ9-THC; Total CBD = CBDa \* 0.877 + CBD; LOQ = Limit of Quantitation; ND = Not Detected.

Total THC Measurement of Uncertainty: ± 0.040%

Total CBD Measurement of Uncertainty: ± 2.000%

THCO potency analysis does not designate quantitative specificity of Δ-8-THCO and Δ-9-THCO isomers

Amended report issued to reflect change in sample identification.



New Bloom Labs  
6121 Heritage Park Drive, A500  
Chattanooga, TN 37416  
(844) 837-8223  
TN DEA#: RN0563975  
ANAB Testing Laboratory (AT-2868):  
ISO/IEC 17025:2017

Natalie Siracusa  
Laboratory Director

Powered by reLIMS  
info@relims.com

Arete

Sample: 02-14-2023-30316

Sample Received: 02/14/2023;

Report Created: 02/21/2023; Expires: 02/17/2024

RKD Cookies Live Resin Diamond Sauce 2:1  
Concentrate & Extracts



## Terpenes

(Testing Method: HS-GC/MS, CON-P-4000)

Date Tested: 02/14/2023

Analyte	LOD	LOQ	Mass	Mass	
	PPM	PPM	PPM	mg/g	
α-Bisabolol	0.750	3.000	6191.755	6.192	<div style="width: 20%;"></div>
α-Humulene	0.750	3.000	6931.264	6.931	<div style="width: 20%;"></div>
α-Pinene	0.750	3.000	2010.991	2.011	<div style="width: 10%;"></div>
α-Terpinene	0.750	3.000	804.291	0.804	<div style="width: 5%;"></div>
1,8-Cineole	0.750	3.000	<LOQ	<LOQ	<div style="width: 0%;"></div>
β-Caryophyllene	0.750	3.000	18192.955	18.193	<div style="width: 40%;"></div>
β-Myrcene	0.750	3.000	44211.091	44.211	<div style="width: 100%;"></div>
Borneol	0.750	3.000	284.391	0.284	<div style="width: 2%;"></div>
Camphene	0.750	3.000	274.391	0.274	<div style="width: 2%;"></div>
Carene	0.750	3.000	ND	ND	<div style="width: 0%;"></div>
Caryophyllene Oxide	3.000	3.000	ND	ND	<div style="width: 0%;"></div>
Citral	0.750	3.000	ND	ND	<div style="width: 0%;"></div>
Dihydrocarveol	0.750	3.000	ND	ND	<div style="width: 0%;"></div>
Fenchone	0.750	3.000	<LOQ	<LOQ	<div style="width: 0%;"></div>
γ-Terpinene	0.750	3.000	526.945	0.527	<div style="width: 5%;"></div>
Limonene	0.750	3.000	7155.682	7.156	<div style="width: 15%;"></div>
Linalool	0.750	3.000	1806.436	1.806	<div style="width: 10%;"></div>
Menthol	0.750	3.000	ND	ND	<div style="width: 0%;"></div>
Nerolidol	0.750	3.000	ND	ND	<div style="width: 0%;"></div>
Ocimene	0.750	3.000	13742.809	13.743	<div style="width: 30%;"></div>
Pulegone	0.750	3.000	ND	ND	<div style="width: 0%;"></div>
Terpinolene	0.750	3.000	21636.573	21.637	<div style="width: 45%;"></div>
<b>Total</b>			123769.573	123.770	12.377 %

## Primary Aromas

Clove



Herbal



Cinnamon



Earthy



Lime



Total terpenes value is qualitative and includes concentrations outside the assay quantitative analytical range.



New Bloom Labs  
6121 Heritage Park Drive, A500  
Chattanooga, TN 37416  
(844) 837-8223  
TN DEA#: RN0563975  
ANAB Testing Laboratory (AT-2868):  
ISO/IEC 17025:2017

Natalie Siracus  
Laboratory Director

Powered by reLIMS  
info@relims.com

Arete

Sample: 02-14-2023-30316

Sample Received: 02/14/2023;

Report Created: 02/21/2023; Expires: 02/17/2024

RKD Cookies Live Resin Diamond Sauce 2:1  
Concentrate & Extracts



## Heavy Metals

(Method of Analysis: ICP/MS, CON-P-7000)

Date Tested: 02/15/2023

Analyte	LOQ	Mass
	PPM	PPM
Arsenic	0.0940	<0.0940
Cadmium	0.0940	<0.0940
Lead	0.0940	<0.0940
Mercury	0.0940	<0.0940
Palladium	0.2350	<0.2350
Selenium	0.0940	<0.0940



New Bloom Labs  
6121 Heritage Park Drive, A500  
Chattanooga, TN 37416  
(844) 837-8223  
TN DEA#: RN0563975  
ANAB Testing Laboratory (AT-2868):  
ISO/IEC 17025:2017

Natalie Siracusa  
Laboratory Director

Powered by reLIMS  
info@relims.com

Arete

Sample: 02-14-2023-30316

Sample Received: 02/14/2023;

Report Created: 02/21/2023; Expires: 02/17/2024

RKD Cookies Live Resin Diamond Sauce 2:1  
Concentrate & Extracts



## Pesticides

(Testing Method: LC/MS/MS & HPLC-UV, CON-P-5000)

Date Tested: 02/14/2023

Analyte	LOQ	Mass	Analyte	LOQ	Mass
	PPM	PPM		PPM	PPM
Acephate	0.100	<0.100	Imazalil	0.100	<0.100
Acequinocyl	0.100	<0.100	Imidacloprid	0.200	<0.200
Acetamiprid	0.100	<0.100	Kresoxim Methyl	0.100	<0.100
Aldicarb	0.100	<0.100	Malathion	0.100	<0.100
Avermectin B1A	0.100	<0.100	Metalaxyl	0.100	<0.100
Avermectin B1B	0.100	<0.100	Methiocarb	0.100	<0.100
Azoxystrobin	0.100	<0.100	Methomyl	0.100	<0.100
Bifenazate	0.100	<0.100	Mevinphos	0.100	<0.100
Bifenthrin	0.100	<0.100	MGK-264	0.100	<0.100
Boscalid	0.100	<0.100	Myclobutanil	0.100	<0.100
Captan	0.700	<0.700	Naled	0.250	<0.250
Carbaryl	0.100	<0.100	Oxamyl	0.500	<0.500
Carbofuran	0.100	<0.100	Paclobutrazole	0.100	<0.100
Chlorantraniliprole	0.100	<0.100	Parathion Methyl	0.100	<0.100
Chlorfenapyr	0.100	<0.100	Pentachloronitrobenzene	0.150	<0.150
Chlormequat	0.100	<0.100	Permethrins	0.100	<0.100
Chlorpyrifos	0.100	<0.100	Phosmet	0.100	<0.100
Clofentazine	0.100	<0.100	Piperonyl Butoxide	1.000	<1.000
Coumaphos	0.100	<0.100	Prallethrin	0.100	<0.100
Cyfluthrin	0.500	<0.500	Propiconazole	0.100	<0.100
Cypermethrin	0.500	<0.500	Propoxur	0.100	<0.100
Diazinon	0.100	<0.100	Pyrethrins	0.500	<0.500
Dichlorvos (DDPV)	0.050	<0.050	Pyridaben	0.100	<0.100
Dimethoate	0.100	<0.100	Spinetoram	0.100	<0.100
Dimethomorph	0.100	<0.100	Spinosad A	0.050	<0.050
Ethoprophos	0.100	<0.100	Spinosad D	0.050	<0.050
Etofenprox	0.100	<0.100	Spiromesifen	0.100	<0.100
Etoxazole	0.100	<0.100	Spirotetramat	0.100	<0.100
Fenhexamid	0.100	<0.100	Spiroxamine	0.100	<0.100
Fenoxycarb	0.100	<0.100	Tebuconazole	0.100	<0.100
Fenpyroximate	0.100	<0.100	Thiacloprid	0.100	<0.100
Fipronil	0.100	<0.100	Thiamethoxam	0.100	<0.100
Flonicamid	0.100	<0.100	Trifloxystrobin	0.100	<0.100
Fludioxonil	0.100	<0.100	Chlordane	0.100	Not Detected
Hexythiazox	0.100	<0.100	Daminozide	0.100	Not Detected

Arete

Sample: 02-14-2023-30316

Sample Received: 02/14/2023;

Report Created: 02/21/2023; Expires: 02/17/2024

RKD Cookies Live Resin Diamond Sauce 2:1  
Concentrate & Extracts



## Mycotoxins

(Testing Method: LC/MS/MS, CON-P-5000)

Date Tested: 02/14/2023

Analyte	LOQ	Mass
	PPB	PPB
Aflatoxin B1	5.000	<5.000
Aflatoxin B2	5.000	<5.000
Aflatoxin G1	5.000	<5.000
Aflatoxin G2	5.000	<5.000
Ochratoxin A	20.000	Not Detected



New Bloom Labs  
6121 Heritage Park Drive, A500  
Chattanooga, TN 37416  
(844) 837-8223  
TN DEA#: RN0563975  
ANAB Testing Laboratory (AT-2868):  
ISO/IEC 17025:2017

Natalie Siracusa  
Laboratory Director

Powered by reLIMS  
info@relims.com

Arete

Sample: 02-14-2023-30316

Sample Received: 02/14/2023;

Report Created: 02/21/2023; Expires: 02/17/2024

RKD Cookies Live Resin Diamond Sauce 2:1  
Concentrate & Extracts



## Microbials

(Testing Method: qPCR & 3M Petrifilm & SIM Plate, CON-P-6000, CON-P-9000)

Date Tested: 02/15/2023

Analyte	LOQ	Units
	CFU/g	CFU/g
Total Yeast and Mold Count	8	<8
Total Aerobic Bacteria Count	8	<8
Total Coliform Count	8	<8
Total Enterobacteriaceae/BTGN Count	8	<8
Aspergillus spp.		Not Detected
Shigatoxigenic Escherichia coli (STEC)		Not Detected
Salmonella		Not Detected
Listeria monocytogenes		Not Detected



New Bloom Labs  
6121 Heritage Park Drive, A500  
Chattanooga, TN 37416  
(844) 837-8223  
TN DEA#: RN0563975  
ANAB Testing Laboratory (AT-2868):  
ISO/IEC 17025:2017

Natalie Siracusa  
Laboratory Director

Powered by reLIMS  
info@relims.com

Arete

Sample: 02-14-2023-30316

Sample Received: 02/14/2023;

Report Created: 02/21/2023; Expires: 02/17/2024

RKD Cookies Live Resin Diamond Sauce 2:1  
Concentrate & Extracts



## Residual Solvents

(Testing Method: HS-GC/MS, CON-P-8000)

Date Tested: 02/14/2023

Analyte	LOQ	Mass	Analyte	LOQ	Mass
	PPM	PPM		PPM	PPM
1, 2 Dichloroethane	2.000	<2.000	Ethanol	1000.000	<1000.000
1,1 Dichloroethene	2.000	<2.000	Ethyl Acetate	250.000	<250.000
1, 2 Dimethoxyethane	20.000	<20.000	Ethyl Ether	250.000	<250.000
1, 4 Dioxane	100.000	<100.000	Ethylbenzene	100.000	<100.000
1,1,1 Trichloroethane	20.000	<20.000	Ethylene Oxide	5.000	<5.000
1,1,2 Trichloroethane	20.000	<20.000	Hexane	100.000	<100.000
1,2,3,4 Tetrahydronaphthalene	20.000	<20.000	Isobutanol	1000.000	<1000.000
2 Ethoxyethanol	20.000	<20.000	Methanol	100.000	<100.000
2 Hexanone	20.000	<20.000	n-Heptane	1000.000	<1000.000
2 Propanol	500.000	<500.000	n-Pentane	100.000	<b>185.007</b>
Acetone	250.000	<250.000	n-Propanol	1000.000	<1000.000
Acetonitrile	20.000	<20.000	Nitromethane	10.000	<10.000
Benzene	1.000	<1.000	o-Xylene, m-Xylene, p-Xylene	100.000	<100.000
Butane	1000.000	<1000.000	Propane	1000.000	<1000.000
Chlorobenzene	100.000	<100.000	tert-Butanol	1000.000	<1000.000
Chloroform	2.000	<2.000	Tetrahydrofuran	100.000	<100.000
cis 1,2 Dichloroethene	100.000	<100.000	Toluene	100.000	<100.000
Diacetyl	100.000	<100.000	trans 1, 2 Dichloroethene	100.000	<100.000
Dichloromethane	100.000	<100.000	Trichloroethene	20.000	<20.000



New Bloom Labs  
6121 Heritage Park Drive, A500  
Chattanooga, TN 37416  
(844) 837-8223  
TN DEA#: RN0563975  
ANAB Testing Laboratory (AT-2868):  
ISO/IEC 17025:2017

Natalie Siracusa  
Laboratory Director

Powered by reLIMS  
info@relims.com